附件五
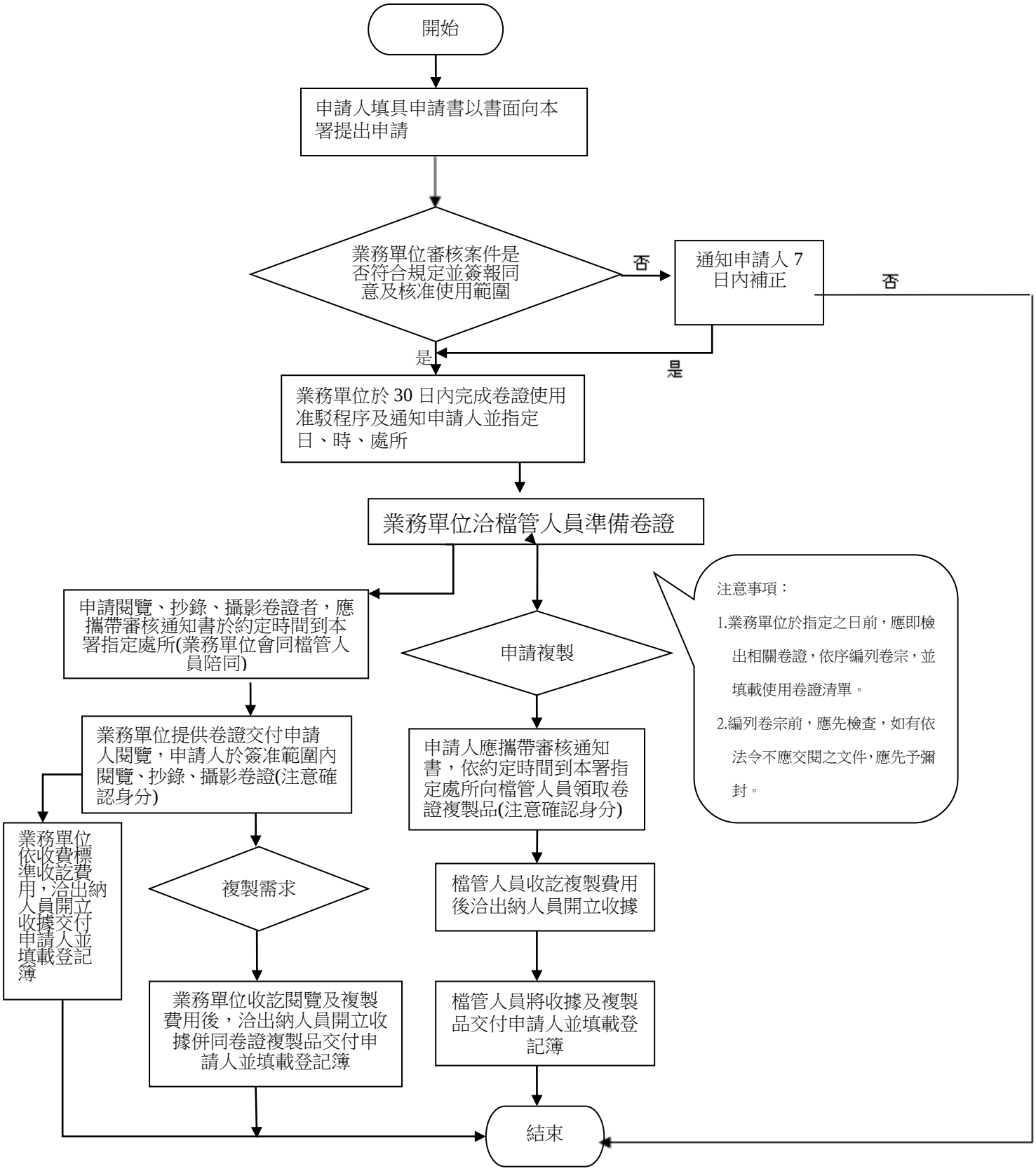
農業部漁業署受理人民申請使用卷證作業流程圖